Organigramm – **Abteilung Match/Leistungssport**
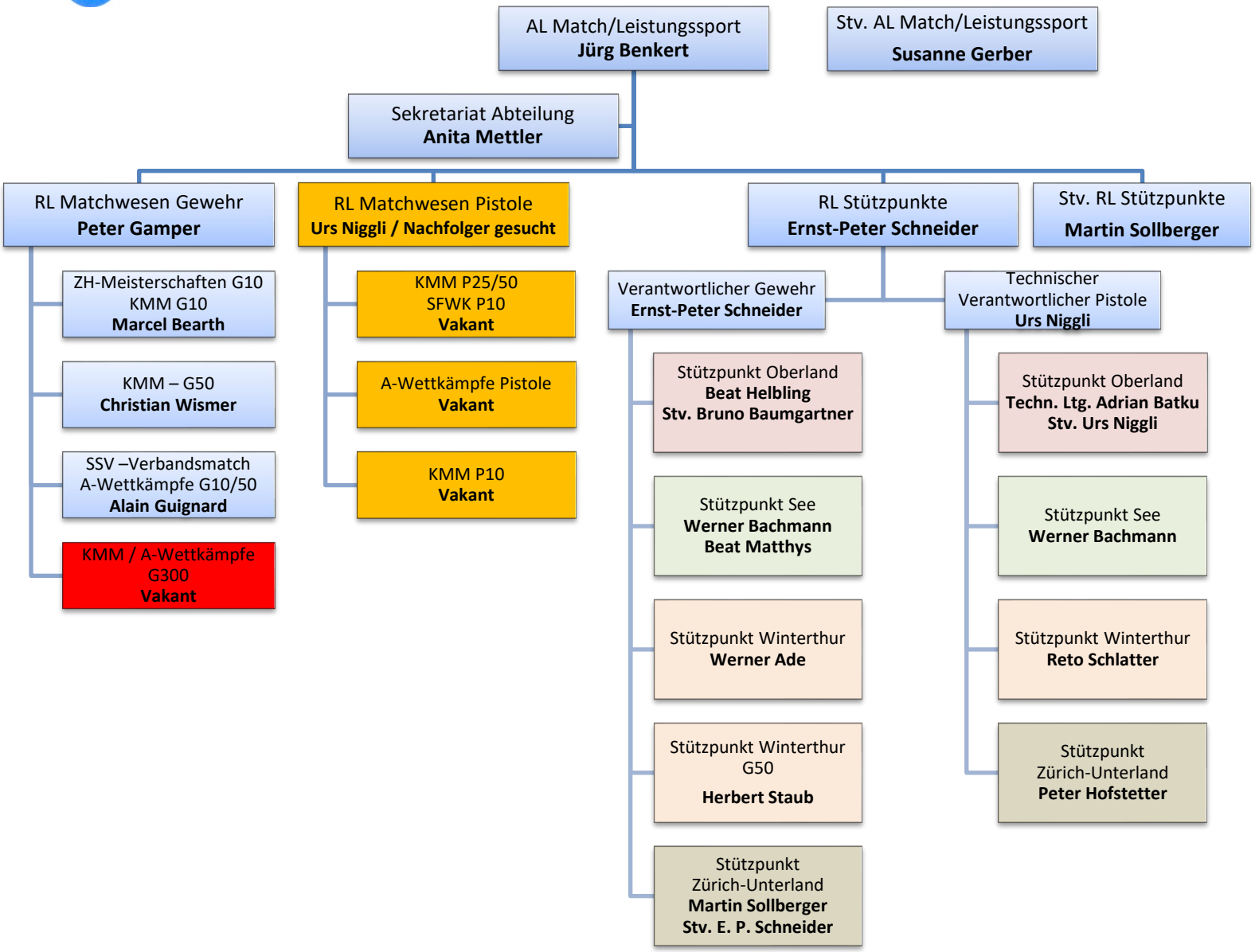
Stand: 11.05.2020